

VOL. 10, NO. 1

Catalina Foothills Association

NEWSLETTER
APRIL, 1995

Post Office Box 64546 • Tucson, Arizona 85728-4546

Devoted to the preservation of the unique residential character of the Catalina Foothills for over 25 years.

ANNEXATION ALERT

The Catalina Foothills Association (CFA) recently learned that the City of Tucson has announced a Public Hearing on May 8 at 7:30 PM in the City Hall Council Chambers to determine if sufficient landowners are in favor of annexing a part of CFA 2 which is outlined on the attached map. As required by law, only those in the proposed area will be officially notified. Other residents are not notified, therefore, the CFA is taking responsibility for informing you.

This piecemeal approach to the prize of La Paloma is clearly a disregard of Project Foresight's stated policy that there would be NO "strip" areas of annexation and that regional areas would be informed and brought into the process (as stated by Project Foresight former Director, Elaine Hedke, at the CFA Annual Meeting, January 25, 1994). (The City has been meeting with a few neighbors at a time within the proposed areas).

Please mark your calendar, carpool with your neighbors, and **BE THERE** to state your views and become more aware of the broad implications.

Board of Directors

Catalina Foothills Association

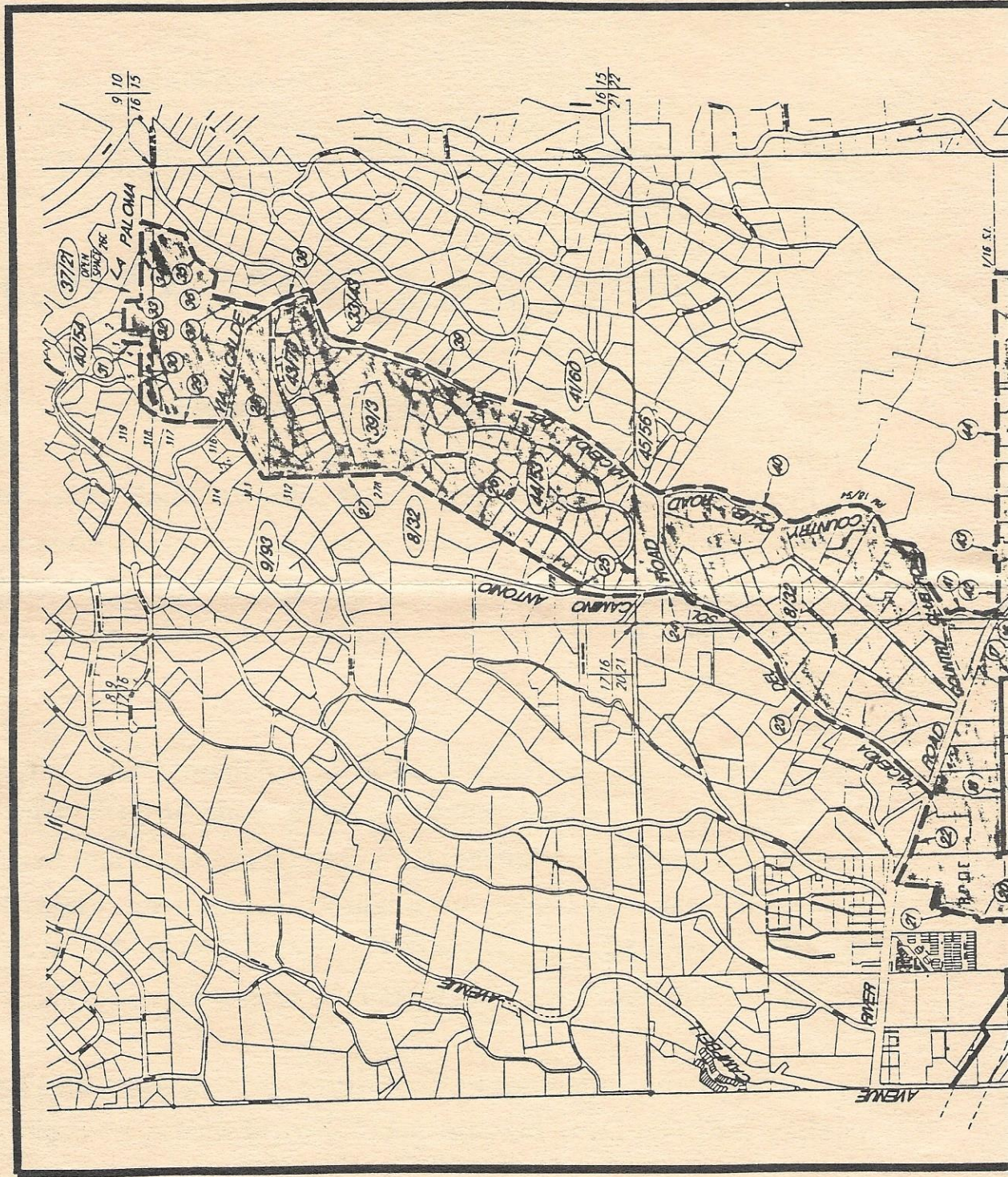

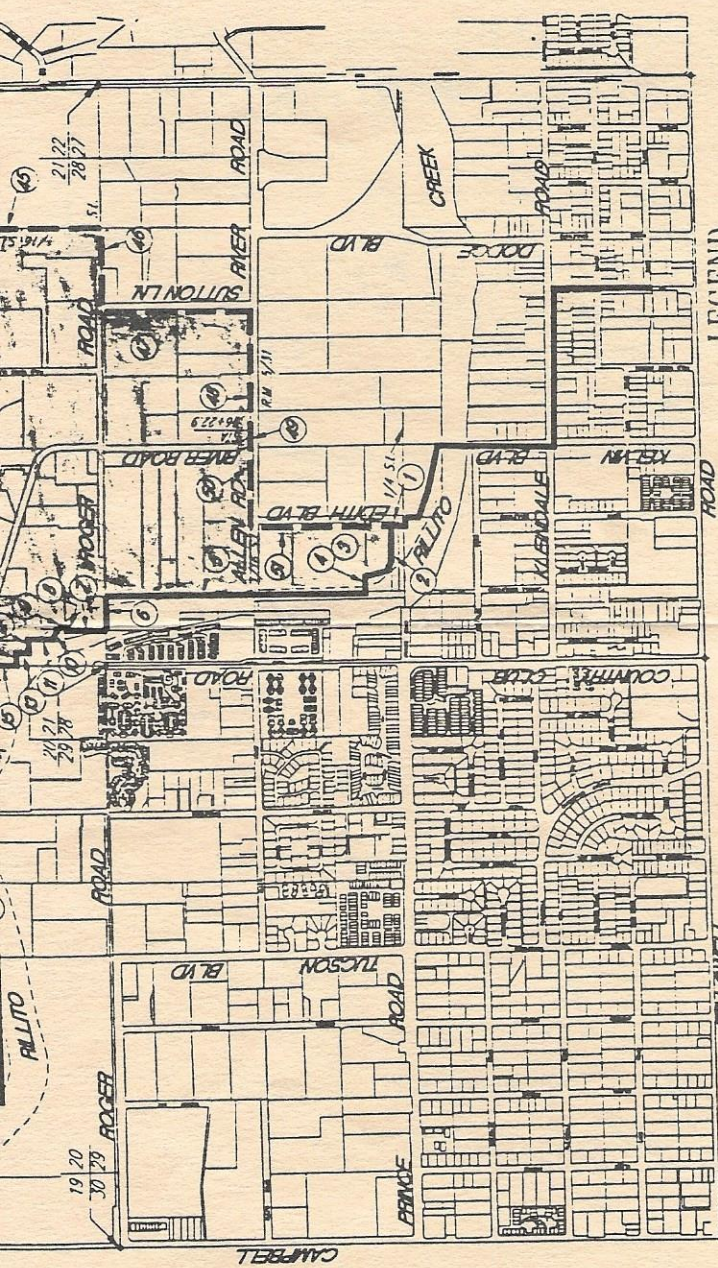

LEGEND

- Existing city limits per Ordinance number 4190, 7199 AND 8459
- New city limits per Ordinance number _____
- Boundary course number _____ See description on sheet 2
- Area Annexed: 667.93 Acres 1 or 1044 Square miles 1

(27)

NO SCALE

Drawn: M.A. MAR 95
 Scale: NO SCALE
 Approved: *[Signature]*
 City Engineer

PROPOSED
"RILLITO NORTH"
ANNEXATION DISTRICT

City of Tucson, Arizona
 ENGINEERING DIVISION (12)

PLAN # S-95-08

**CATALINA FOOTHILLS ASSOCIATION
BOARD OF DIRECTORS – APRIL 1995**

Judith Redekop, Area 1, President
Barbara Burke, Area 7, Vice-President
Katherine Jacobson, Area 6, Sec/Treas.

Marion Cowie, Area 3
Hope Edison, Area 5
David B. Elwood, Area 7
Lera Gates, Area 2
Thomas Healy, Area 1
David Hill, Area 3
Dr. C.J. Hoffman, Area 1
George A. Kiersch, Area 4
Henri Luebbermann, Area 8
Charles Ott, Area 1
Russell Silberschlag, Area 9
Dr. David Wayne Smith, Area 5
Dr. Paul E. Smith, Area 7
Virginia Sonett, Area 5

You can pay your dues by sending them to:
**Catalina Foothills Association, P.O. Box 64546,
Tucson, Arizona 85728**

PLEASE CURB YOUR DOG!!

The Catalina Foothills Association Board has received complaints that dogs who are “walking their owners” have left their mark near mailboxes, on driveways, or on walkways to homes.

Please be a good neighbor and either clean up after your dog, or see that your dog utilizes the open desert.



Catalina Foothills Association

P.O. Box 64546 • Tucson, Arizona 85728

Bulk Rate
U.S. Postage
PAID
Permit No. 213

****CAR-RT SORT**** CR 34
RESIDENT AREA 7
5121 N. Via Entrada
Tucson, AZ 85718